Sandoval Hunt Unit 2017

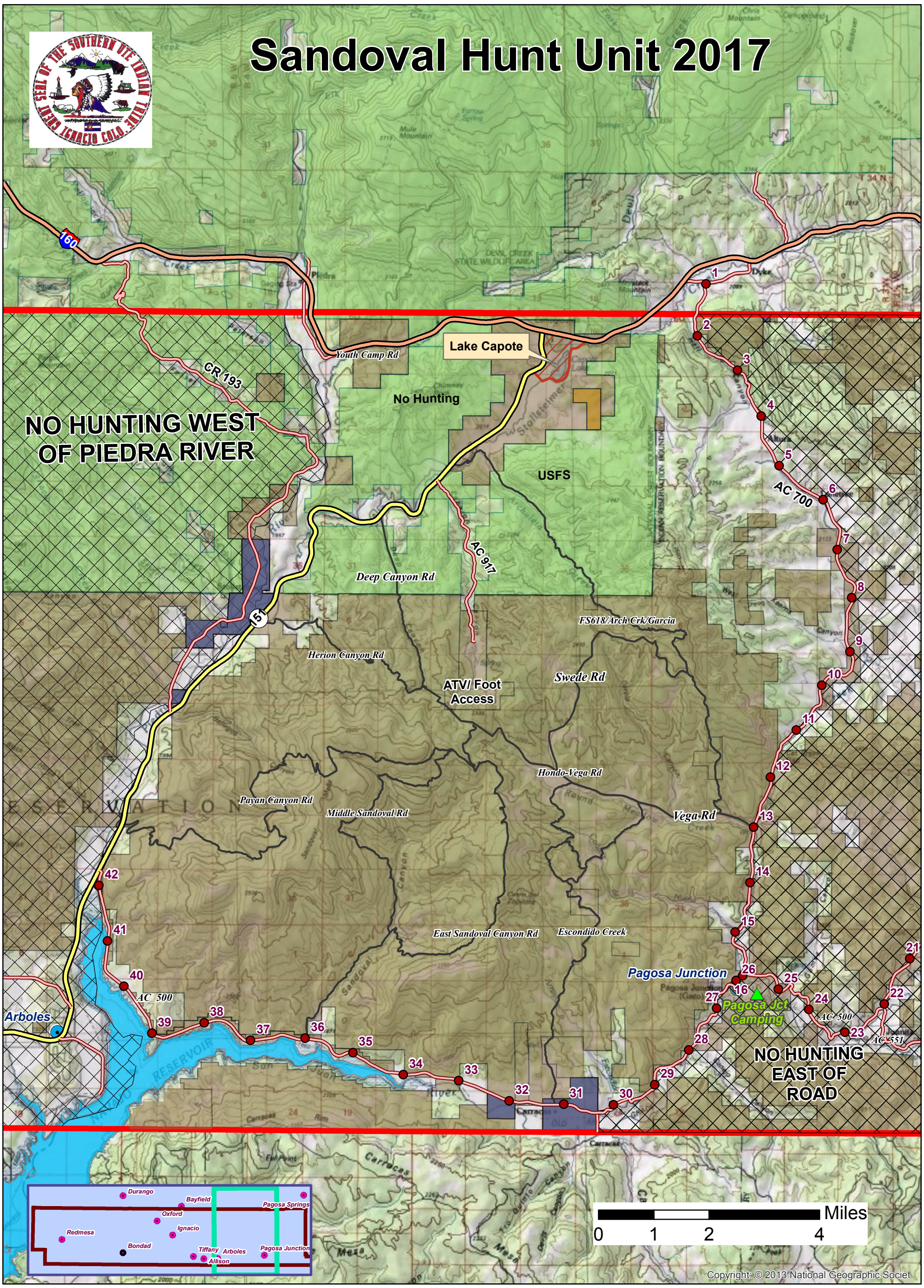

Check Station Location: Lake Capote
Phone: 970-883-2273
Check Station Schedule:
Jan 7 - 8 & 14 -15, 8:00 AM to sunset
During regular business hours (weekdays)
SUIT Wildlife Division Office in Ignacio, CO
Phone: 970-563-0130

Archuleta County Roads
- County Rd
- State Hwy
- US Hwy
- SUIT Roads

N

Maps are for general reference only. It is the hunter's responsibility to know their location. Boundaries may not be posted in the field.

- SUIT Exterior Boundary-No Hunting Outside
- Trust Land-Hunting Allowed
- Assignments-No Hunting w/out Permission
- Allotment-No Hunting Allowed
- Lake Capote-No Hunting Allowed
- USFS No Hunting
- No Hunting Area